

PROPOSED RESIDENTIAL BUILDING IN PLOT NOS. 119 & 120, METRO NAGAR IN S. NO. 460/1A, NO. 99, MATHURA ALAPPAKKAM VILLAGE (PORUR), MADHURAVOYAL, CHENNAI-116.

SCALE 1:100 (1"=8'-0")

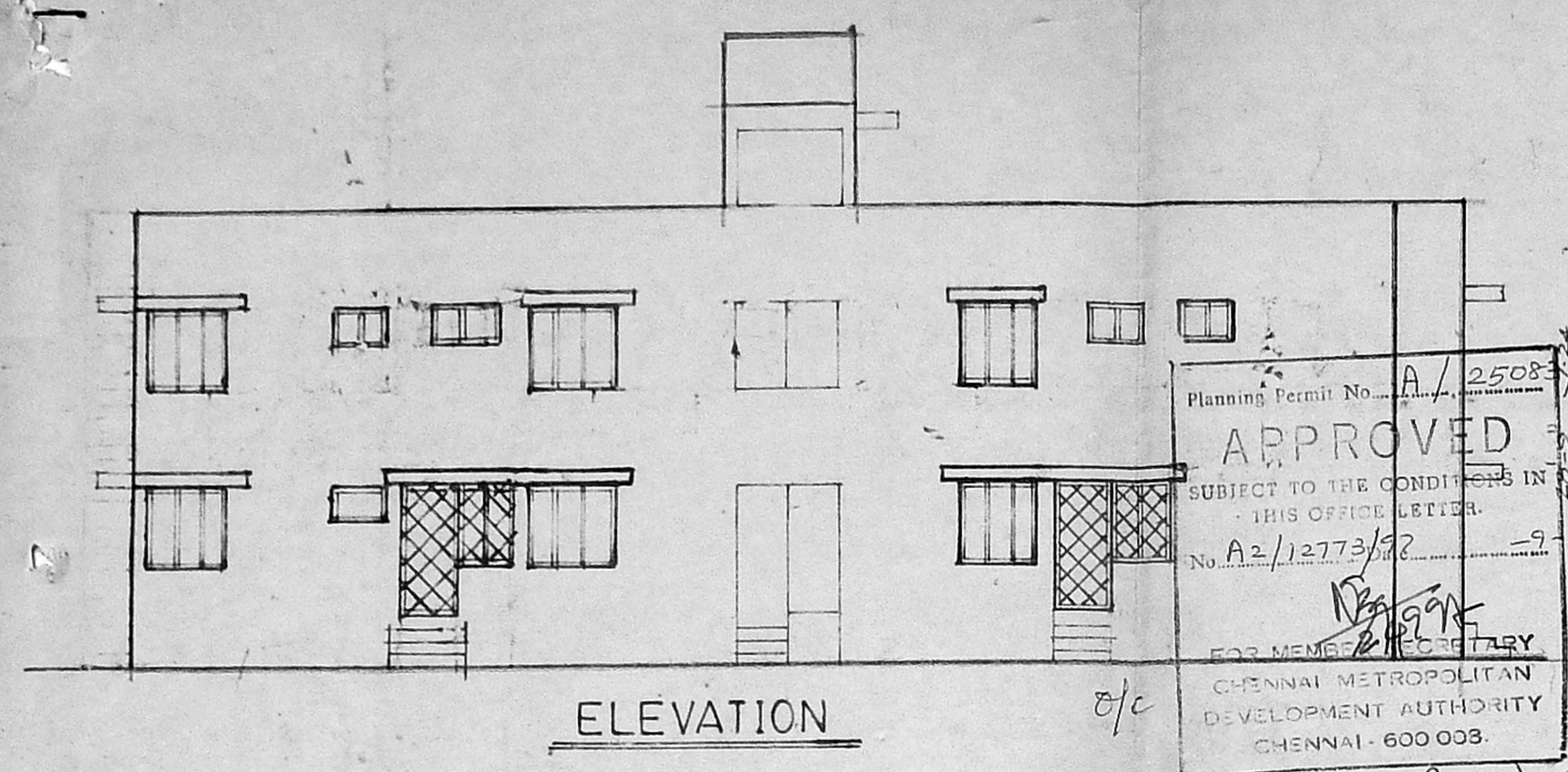

ELEVATION

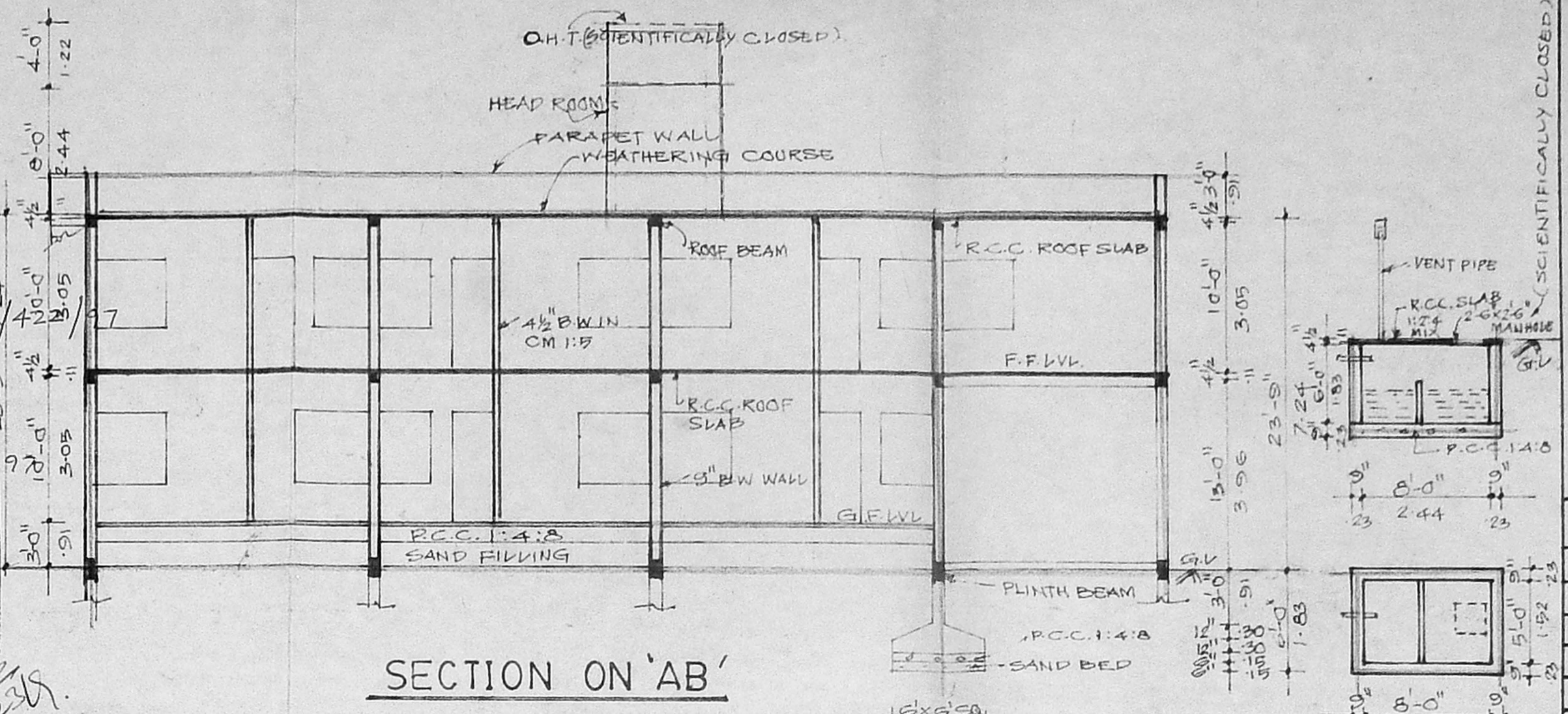

SECTION ON 'AB'

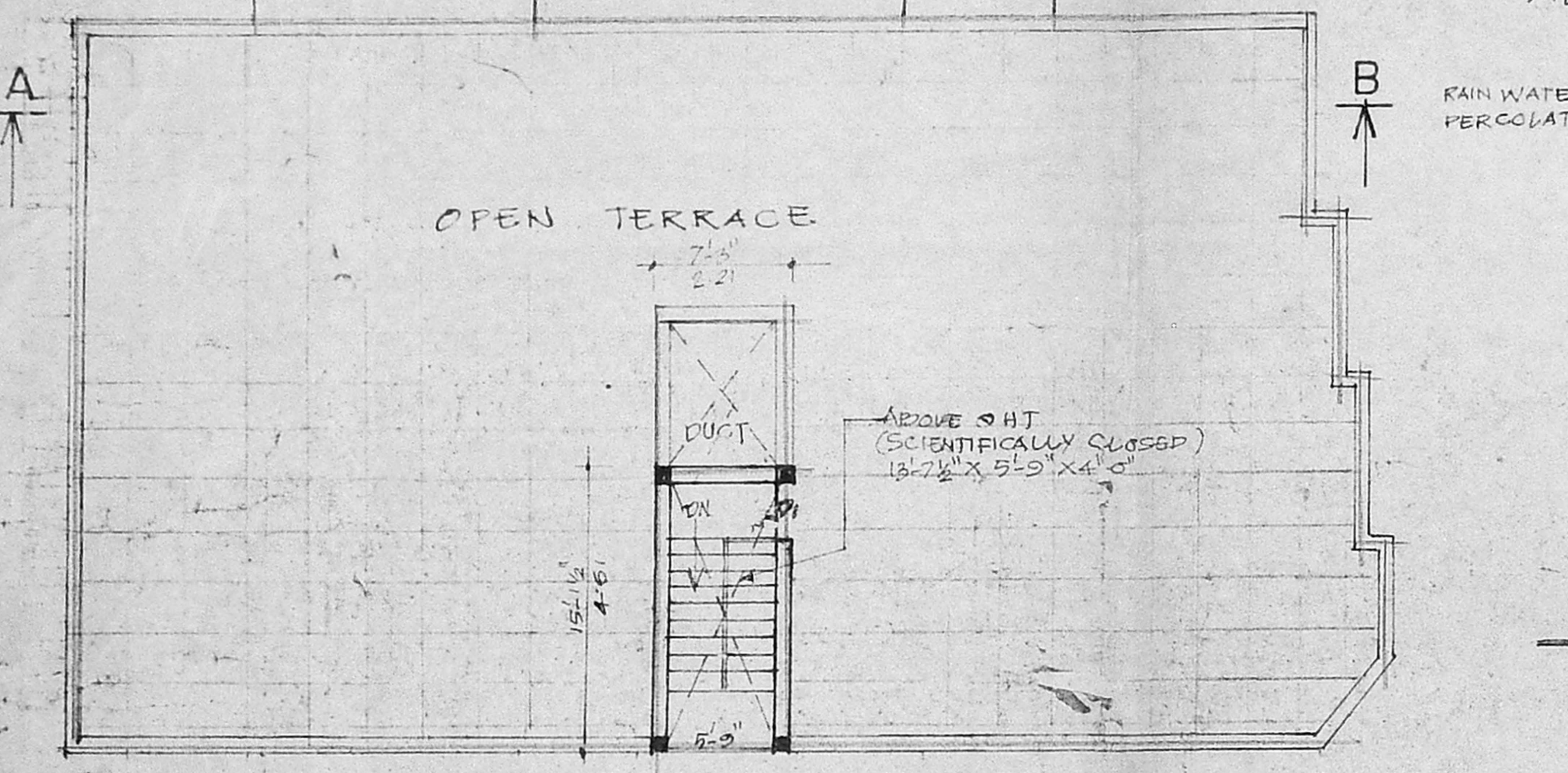

TERRACE FLOOR PLAN

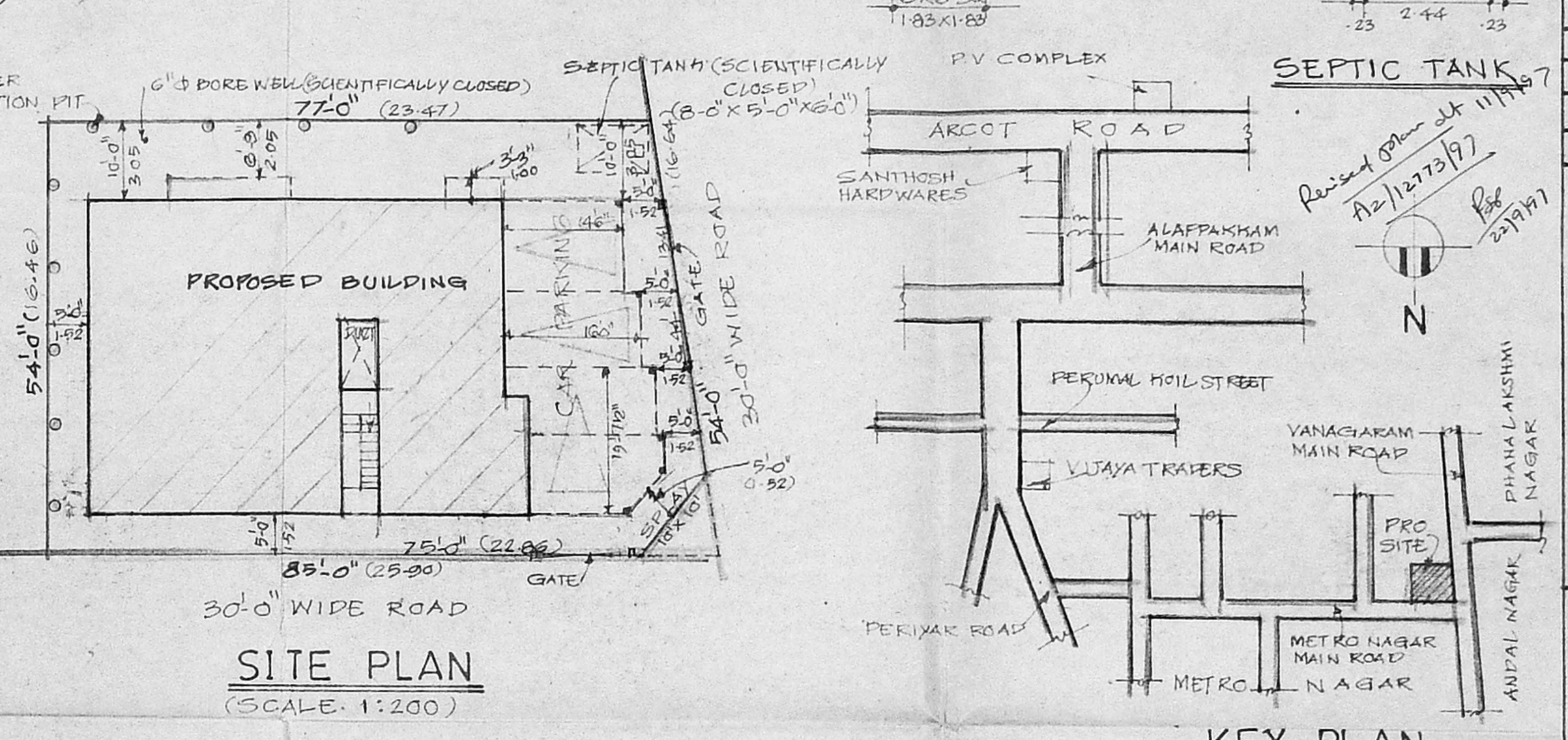

SITE PLAN (SCALE: 1:200)

KEY PLAN (NOT TO SCALE)

AREA DETAILS			
NO.	DESCRIPTION	SQ. FT.	SQ. M.
1.	PLOT EXTENT	4374.00	408.34
2.	G.F. AREA	2697.13	250.56
3.	F.F. AREA	2773.94	257.70
4.	TOTAL AREA	5471.04	508.25
5.	PLOT COVERAGE	63.41%	
6.	F.S.I	1.25	
7.	HEAD ROOM AREA	109.65	10.18

JOINERY	
D	DOOR 1' 3" x 7' 0"
D1	DOOR 3' 0" x 7' 0"
D2	DOOR 2' 6" x 7' 0"
W	WINDOW 4' 6" x 4' 6"
V	VENTILATOR 3' 0" x 2' 0"
W1	WINDOW 3' 6" x 2' 6"
F/W	FRENCH WINDOW 7' 0" x 7' 0"
V1	VENTILATOR 4' 6" x 2' 6"
G/G	GRILLE GATE 3' 3" x 7' 0"
G/W	GRILLE WINDOW 2' 9" x 4' 6"
F/W1	FRENCH WINDOW 5' 0" x 7' 0"
V2	VENTILATOR 2' 6" x 2' 6"

REFERENCE	
PROPOSAL	—
ROAD	—
BOUNDARY	—
DEMOLITION	—

Radhina Meedharan
 OWNER

S. J. M. S.
S. J. MURALI KRISHNAN, D.O.E.
 Licenced Surveyor Class-II No. 673
 Corporation of Madras
 No. 1307 17th East Cross Road,
 M. E. B. Nagar, Vyasarpadi,
 MADRAS-600 008.

LICENCED SURVEYOR

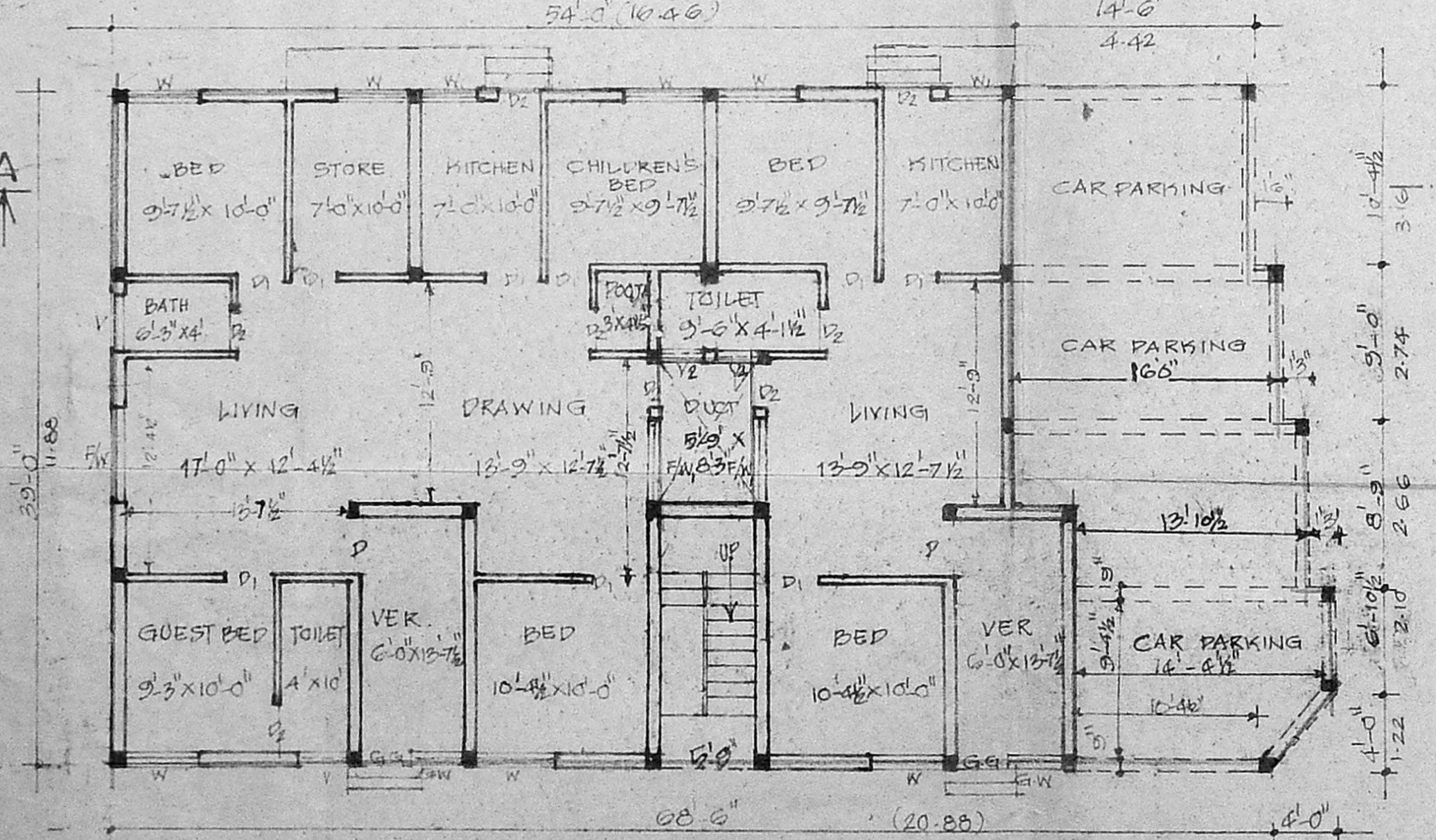

GROUND FLOOR PLAN

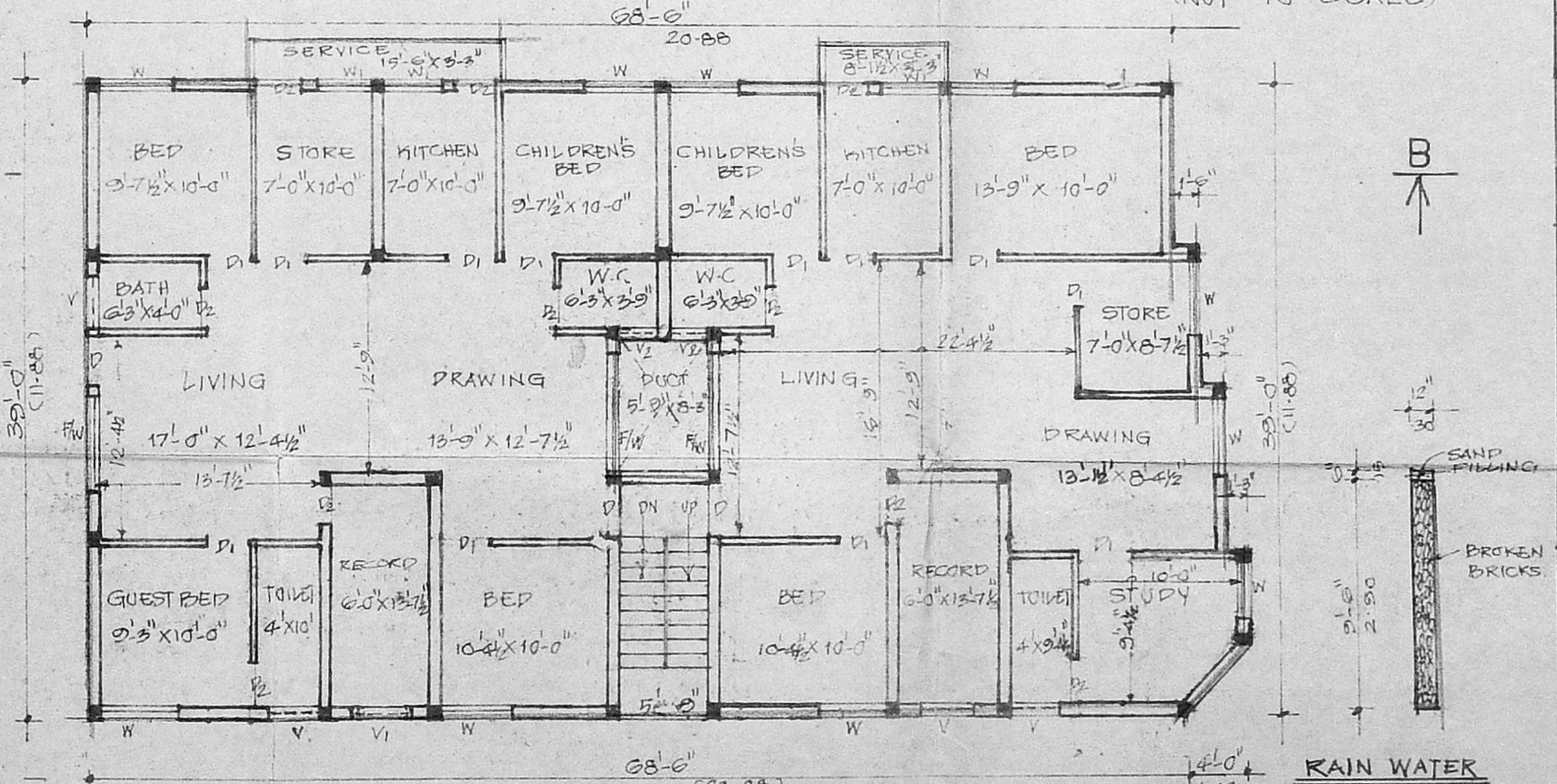

FIRST FLOOR PLAN

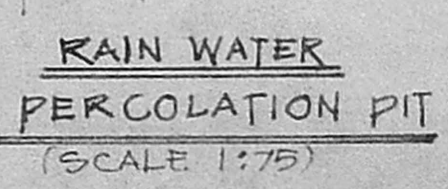

RAIN WATER PERCOLATION PIT (SCALE 1:75)